RIGHTS CATALOGUE

FALL 2021

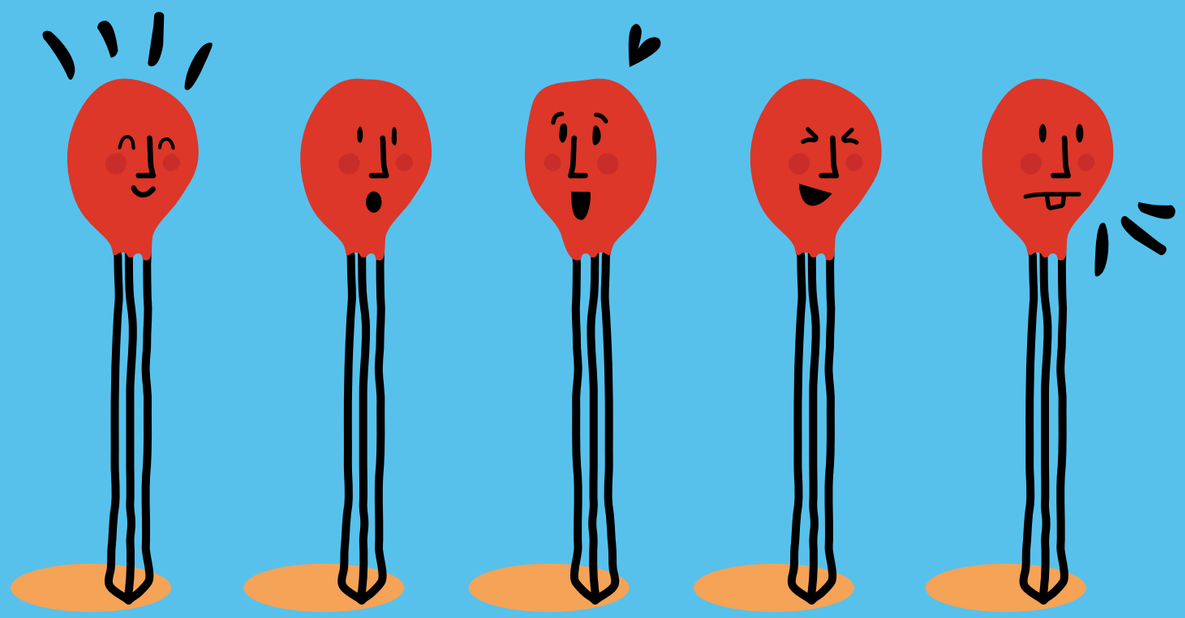

FROM THE EDITORS

2020 and 2021 have been extremely challenging for the editorial world, and for independent publishers in special. Nevertheless these times made clear that Lume Livro's mission to develop a scientific, curious and critical mind is more important than ever.
We can see first-hand how much we need scientific literacy to move forward and take care of ourselves and our planet.

We hope you enjoy our latest catalogue – we have an exciting new title (HOW WE COUNT) presenting math for kids in an accessible away, and as the rest of our catalogue it is thoroughly researched and aligned with resent scientific beliefs and discoveries, and encourage readers to come up with their own questions and points of view.

We also have 2 new assemble books (ARCTIC and AMAZON) that will bring the amazement of nature and the need to protect to the little ones attention. They are a great family activity and a great entry point to discuss ecology.

In the years to come we will need more and more scientific minds in our world. Not all kids will grow up to be scientists, but we hope that every kid gets a sparkle of curiosity and wonder for the world around us.

WWW.LUMELIVROS.COM

HOW WE COUNT

STORIES AND PUZZLES FROM THE WORLD OF MATHEMATICS

Do you think that math is boring? Hard? Complicated? Math gets a terrible reputation among kids (and many adults!), but actually it is one of the most fascinating things humans have ever discovered.

In this books, kid will discover some of the highlights of math history, in a fun, accessible and yet challenging text, that will ask them to think by themselves and get in touch with the wonder and weirdness of the world of mathematics.

Jumping from content to practice this book also has a lot of puzzles and games, exploring all the main concepts presented in the text. Readers and the entire family can play and exercise their math minds at the same time.

Discover how to think and see
the world as a mathematician

Selling points

- Full of “aha!”moments that will have readers engaged and thinking for themselves.
- A perfect companion for math classes and to help struggling students dive into the subject
- Researched, written and illustrated with a global audience in mind
- With games and puzzles to exercise mathematical abilities while at play

Author: Clarice Uba
Illustrator: Felipe Tognolli
Format: 16,8x24
Pages: 116
Age: 9+
Publication: September 2021

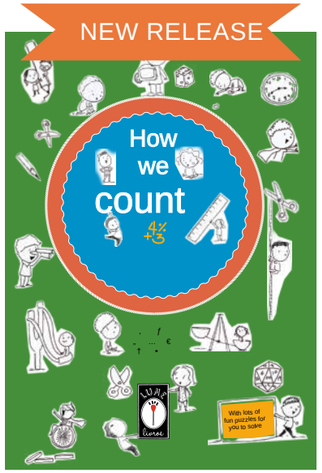

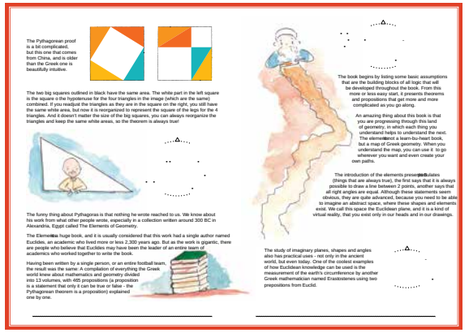

WHY DADDY WENT BALD?

AND OTHER CURIOUS QUESTION ABOUT THE HUMAN BODY

Our first book invites the reader to take part into a fascinating, funny and always surprising journey through the human body.

Using questions frequently asked by kids as a starting point, the book presents some of the main systems of the human body, their functions, importance and idiosyncrasies. The content is aligned with recent research and reviewed by doctors and specialists.

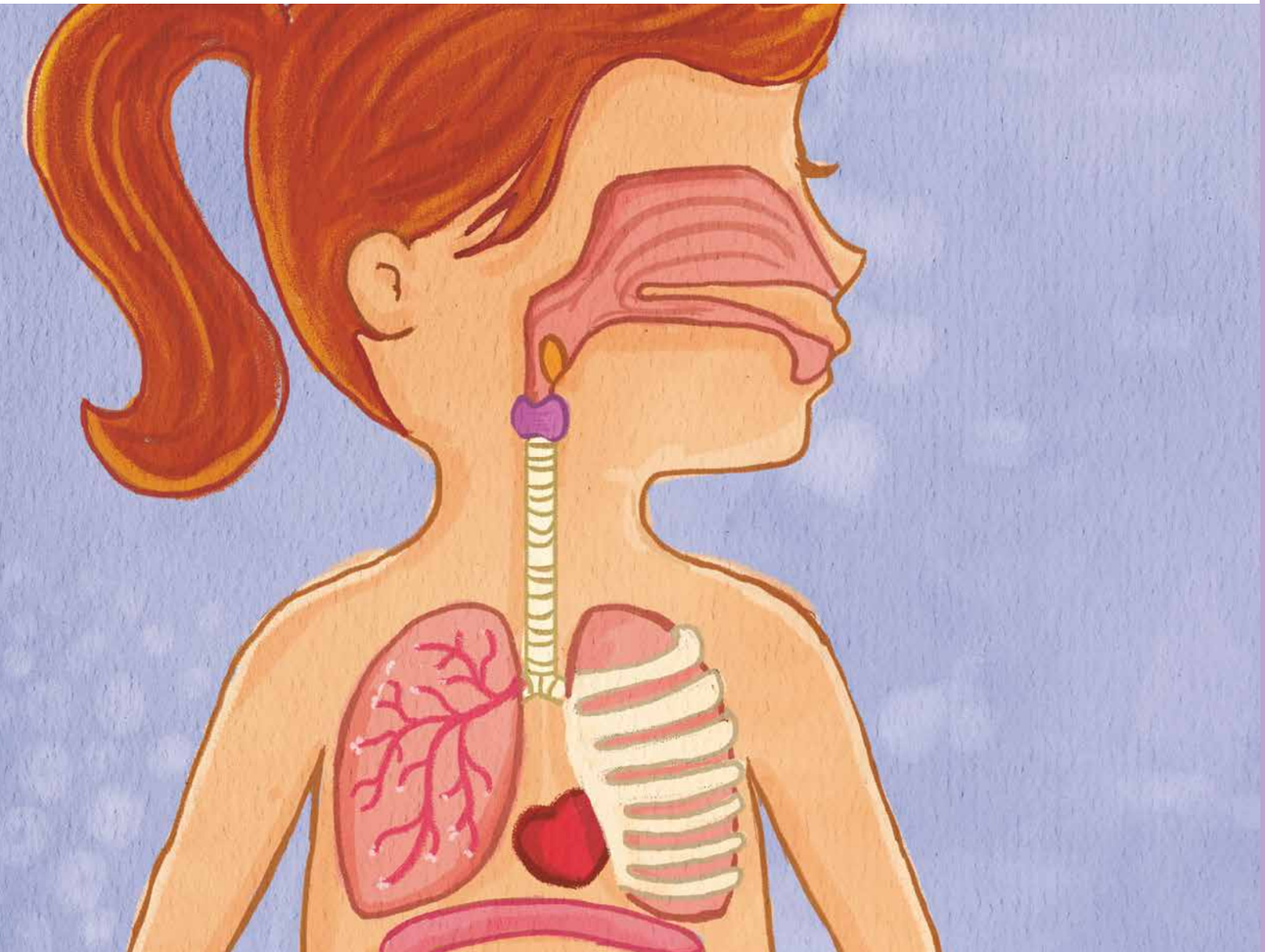

The human body presented like you have never seem before

Selling points

- Funny to a fault, will have kids laughing and entertained.
- Full of connections and side information, such as what are amphibians, what is a cold blood animal and how our muscles behave in space.
- Can be read cover to cover or just picking items of interest.
- Developed with a global audience in mind.

Author: Clarice Uba
Illustrator: Studio Gaz
Format: 25x30
Pages: 40
Age Level: 9+
Publication date: November 2015

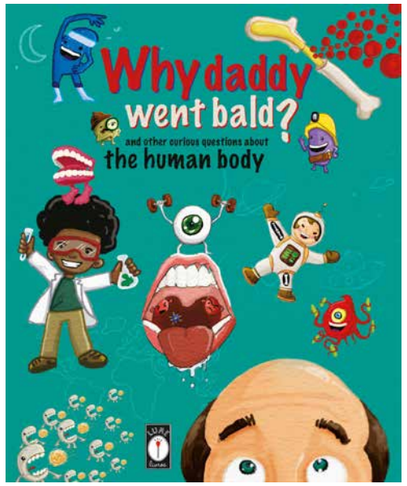

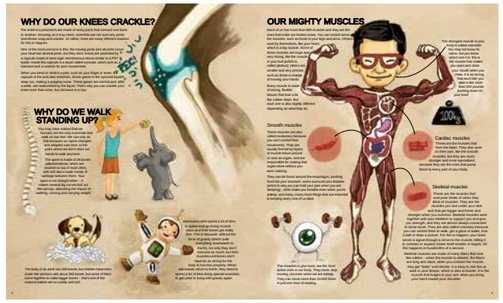

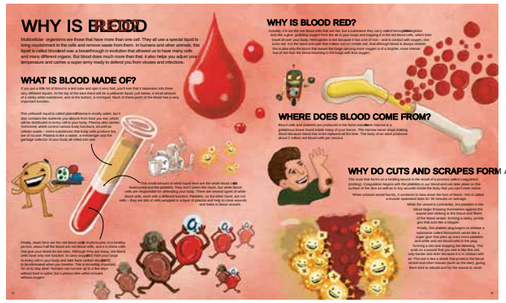

WHAT WE EAT
STORIES AND RECIPES OF WHAT IS IN YOUR PLATE

Cooking and history walk hand in hand with human development. This book explore these relationships through 8 ingredients that are common in everyday life. Children will discover how humble foods such as maize or potatoes changed the history of humanity, how tomatoes found a place of glory in Italian cooking and why aubergines are loved by so many cultures.

The book also comes with original recipes for each of the ingredients presented, some brand new, some reaching back to old and traditional ways of preparing each ingredient. All the recipes are vegetarian, and easy to follow and prepare.

A culinary journey through time and history

Selling points

- Full off fun, intriguing and engaging information about full
- Information designed to contextualized food for kids, a measure show to improve wiliness to try new foods and flavors
- With lots of original and easy to follow recipes to be made at home

Author: Clarice Uba
Illustrator: Felipe Tognolli
Format: 16,8x24
Pages: 114
Age: 9+
Publication: November 2017

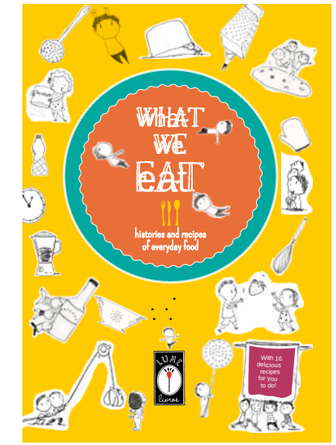

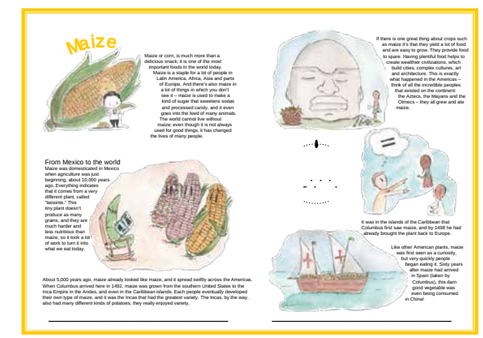

A FIELD GUIDE FOR YOUNG EXPLORES
PARKS AND GARDENS

This book invites readers to explore the world around them, developing a critical and curious eye to their surroundings. A field guide brings information and curiosities about the natural world (animals, plants, astronomy and climate), tips on how to create a nature journal and suggested activities to help kids engage fully with the natural environment, even if they live in big cities.

The book has several blank pages, so children can continue their explorations and develop their own personalized nature journals.

Step outside and really LOOK
at the world around you

Selling points

- An engaging and hands on guide to nature observation and journaling
- Full of ideas of what to look for and how to start exploring natures for beginners
- Can be adapted to different regions.

Author: Clarice Uba
Illustrator: Marcos Paulo Drummond
Format: 21x27,5
Pages: 144
Age: 7+
Publication: October 2018

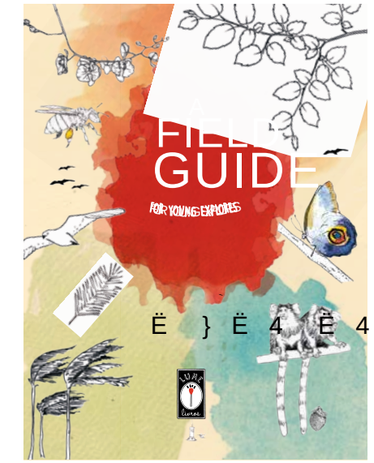

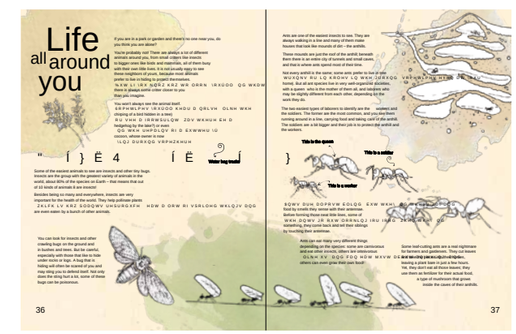

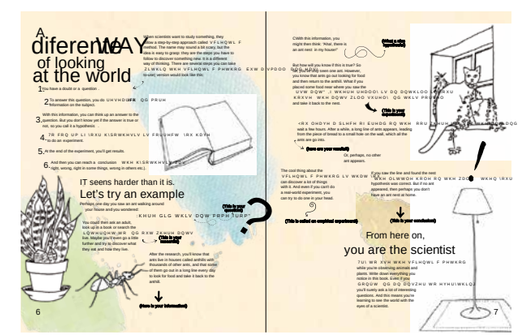

CURIOUS KIDS DISCOVER ANIMALS

In an accessible and humorous text that is simple to read and full of interesting and up to date information on its topics; Curious Kids Discover Animals helps the reader develop a critical eye by bringing to attention all the contradictions and surprises of animals lives.

Filled with colorful illustrations, this book is perfect for introducing different animals and ecosystems to the very young readers.

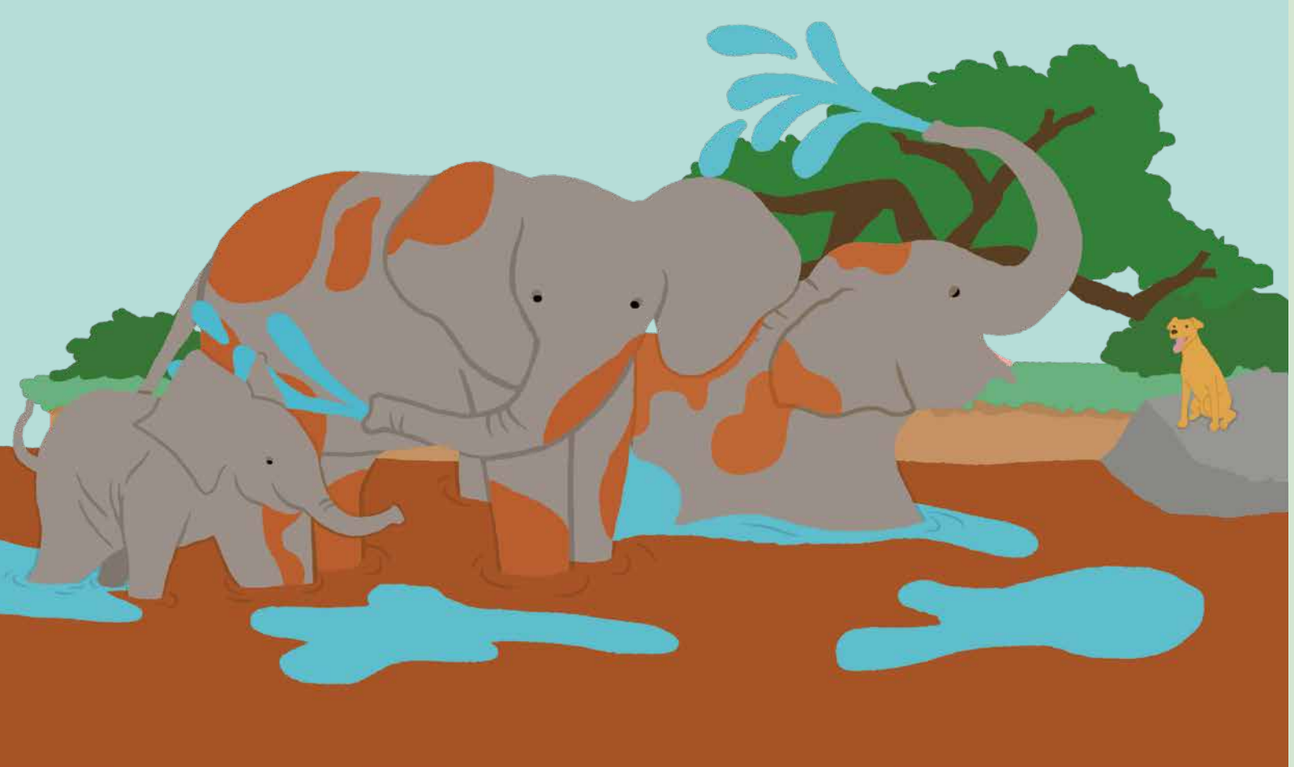

See animals big and small in a new light

Selling points

- Easy to follow text
- Presents animals from several habitats, from cities to sea, to jungle
- Beautifully illustrated in bold colors

Author: Clarice Uba
Illustrator: Lorota
Format: 21x22
Pages: 32
Age: 5+
Publication: may 2016

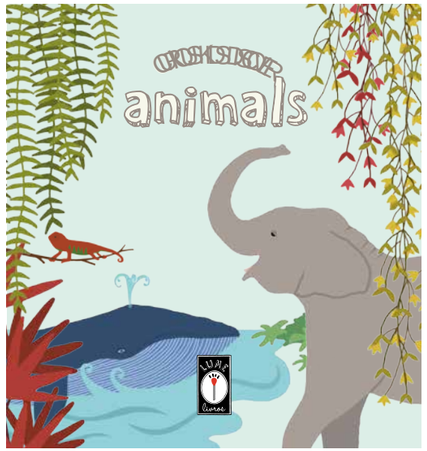

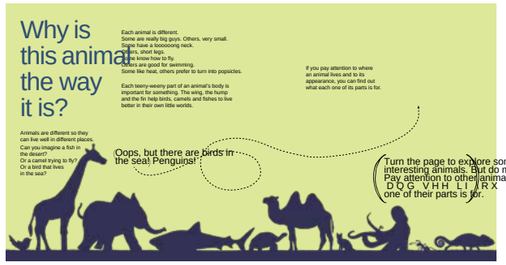

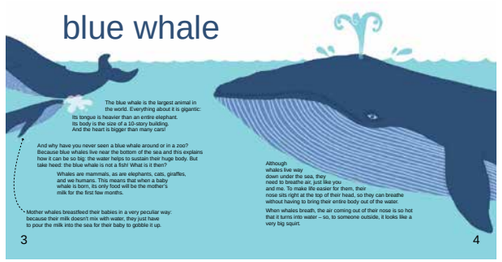

CURIOUS KIDS DISCOVER DINOSAURS

In an accessible and humorous text that is simple to read and full of interesting and up to date information on its topics; Curious Kids Discover Dinosaurs helps the reader develop a critical eye by showing how extraordinary the prehistoric world was.

Filled with colourful illustrations, this book is perfect for introducing dinosaurs and the concept of prehistoric life to the very young readers.

Take a look back millions of years to meet the amazing dinosaurs.

Selling points

- Easy to follow text
- Presents not so well know dinosaur, as well as the greatest hits
- Explore ecology and relations among species and how they still exist in today's world
- No bloody, scary or gratuitous graphic scenes
- Beautifully illustrated in bold colors

Author: Clarice Uba
Illustrator: Lorota
Format: 21x22
Pages: 32
Age: 5+
Publication: may 2016

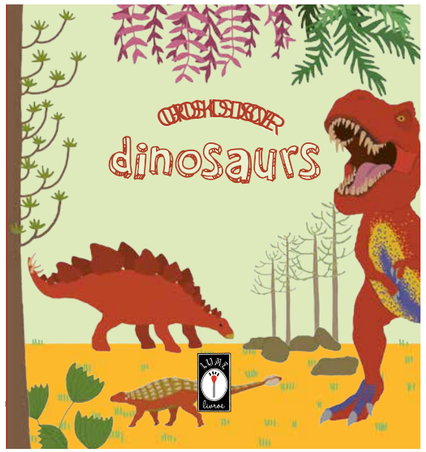

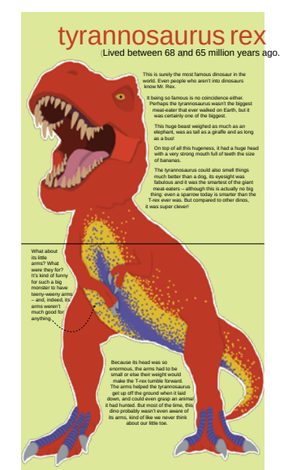

CURIOUS KIDS DISCOVER HUMAN BODY

In an accessible and humorous text that is simple to read and full of interesting and up to date information on its topics; Curious Kids Discover The Human Body helps the reader develop a critical eye by showing how complex and fascinating it is, and how we still have so much to learn about it.

Filled with colorful illustrations, this book is perfect for introducing the main systems of the human body to the very young readers.

Explore your body and all of its wanders and possibilities.

Selling points

- Easy to follow text
- Clear explanations of how the main body systems work
- Throughly researched
- Beautifully illustrated in bold colors
- Developed and illustrated with global audience in mind

Author: Clarice Uba
Illustrator: Lorota
Format: 21x22
Pages: 36
Age: 5+
Publication: august 2017

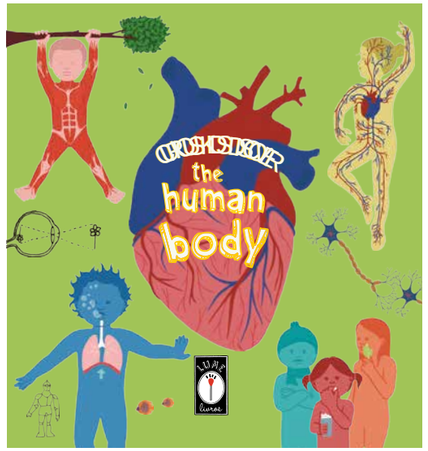

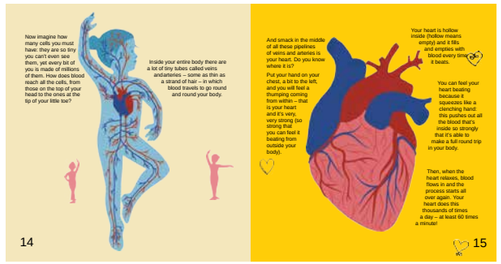

CURIOUS KIDS DISCOVER LIFE UNDER THE SEA

In an accessible and humorous text that is simple to read and full of interesting and up to date information on its topics; Curious Kids Discover Life Under The Sea helps the reader develop a critical eye by presenting fascinating underwater ecosystems, the animals that inhabit them and the importance of oceans to our planet and future.

Filled with colorful illustrations, this book is perfect for introducing sea animals and sea ecology to the very young readers.

Dive deep into the oceans to meet the amazing, scary and weird animals that inhabit it

Selling points

- Easy to follow text
- Show a variety of sea animals, and sea habitat, from icy Antarctica to tropical coral reefs
- Discuss conservationism in a gentle manner
- Beautifully illustrated in bold colors

Author: Clarice Uba
Illustrator: Lorota
Format: 21x22
Pages: 34
Age: 5+
Publication: august 2017

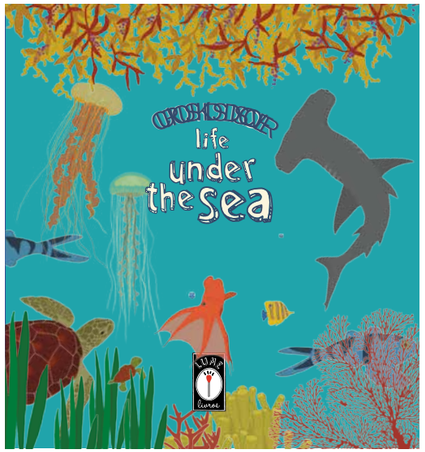

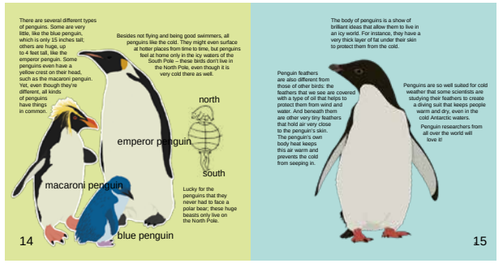

CURIOUS KIDS DISCOVER THE AMAZON FOREST

In an accessible and humorous text that is simple to read and full of interesting and up to date information on its topic Curious Kids Discover The Amazon Forest presents ecosystems and inhabitants of the biggest forest in the world to children, reinforcing the richness and importance of the Amazon.

A journey through the biggest forest in the world

Selling points

- Easy to follow text
- Presents the singular geography and climate of the region
- Show animals big and small, but all unique to this ecosystem
- Discuss conservationism in a gentle manner
- Beautifully illustrated in bold colors

Author: Clarice Uba
Illustrator: Lorota
Format: 21x22
Pages: 36
Age: 5+
Publication: April 2018

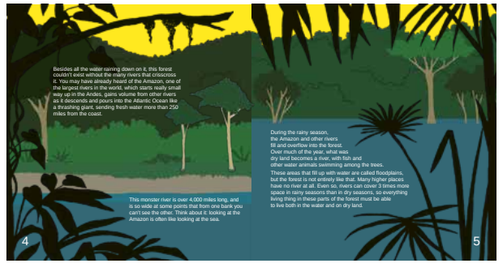

CURIOUS KIDS DISCOVER THE ARCTIC

The arctic world is full of wonders. It is a place of extremes, from the colorful explosion of the summer to the deep and quiet long night of winter. In this land amazing animals have evolved to live under such conditions.

With this books, kids (and adults) will meet and learn about the life of such creatures as the elusive Greenland shark, the adorable puffin and the always popular polar bear, and learn about the delicate balance that they all need to keep existing, and how important it is to consider what climate chance can means to them.

A delicate land of contrasts that urgently need our help

Selling points

- Easy to follow text
- Presents the singular geography and climate of the region
- Show animals big and small, but all unique to this ecosystem
- Discuss climate change and its consequences in a gentle manner
- Beautifully illustrated in bold colors

Author: Clarice Uba
Illustrator: Lorota
Format: 21x22
Pages: 36
Age: 5+
Publication: January 2021

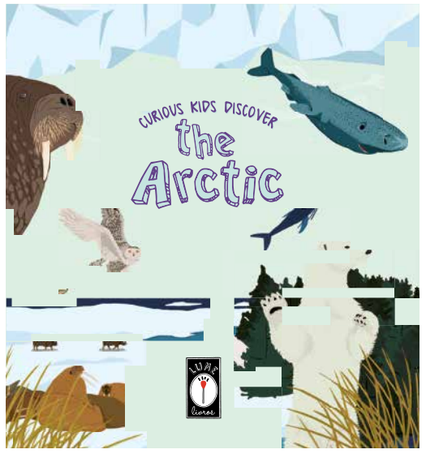

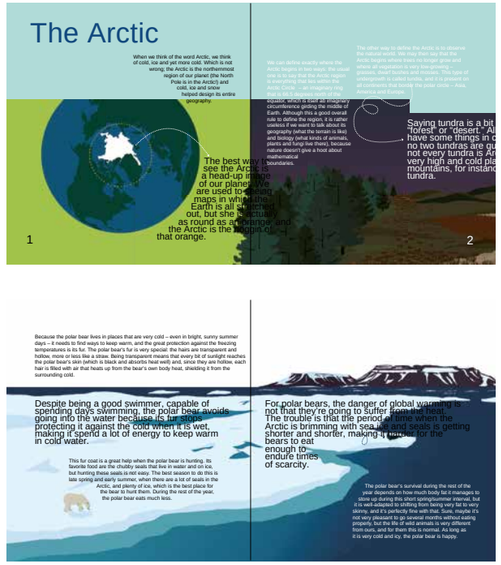

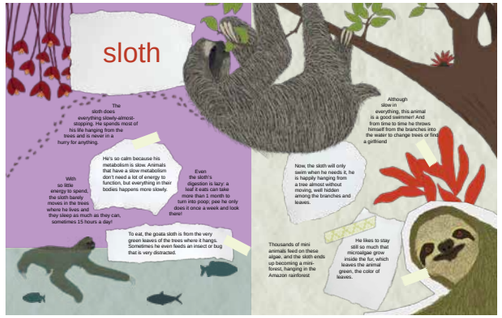

Jump into the Amazon Forest and learn about this amazing environment and the lives of its inhabitants!

The amazon is the largest forest in the world, with an unique ecology and unique animal. In this books kids will discover some of the characteristics of the region, and the secrets of 5 of its more interesting animals.

Meet the might harpy eagle, the playful pink dolphin and the charismatic sloth, and have a lot of fun assembling paper toy art models for all of them.

Selling points

- Simplified and reduced text
- Bold design and illustrations
- 5 paper models to assemble
- Models are detachable from page and prefolded. No scissor required for assemble
- Beautifully illustrated in bold colors

Author: Clarice Uba
Illustrator: Lorota
Format: 24x30
Pages: 36
Age: 7+
Available: November 21

CURIOUS KIDS ASSEMBLE
DINOSAURS

Discover the harsh environment of the arctic circle, in this land of extremes all life has adapt to live in a delicate balance with their surrounding and each other.

Meet some of the animals that call the Arctic their home, from the might Polar Bear, to playful puffin and eccentric walrus; and learn why it is so important for us to protect this unique place.

Selling points

- Simplified and reduced text
- Bold design and illustrations
- 5 paper models to assemble
- Models are detachable from page and prefolded. No scissor required for assemble
- Beautifully illustrated in bold colors

Author: Clarice Uba
Illustrator: Lorota
Format: 24x30
Pages: 36
Age: 7+
Available: November 21

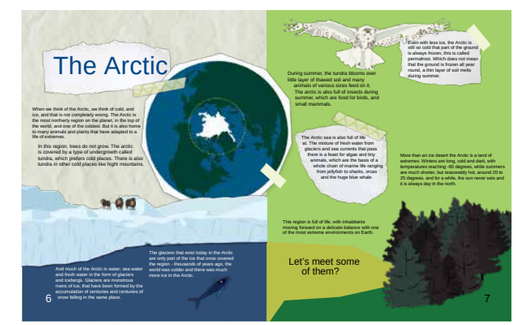

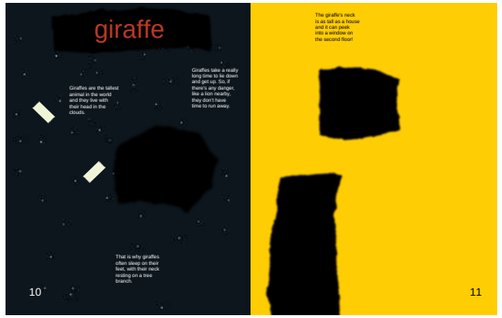

CURIOUS KIDS ASSEMBLE
ANIMALS

Curious Kids Assemble Animals brings together Lume's educational content with a craft project that promotes a moment of interaction and bonding for the family.

This book presents some of the most fascinating animals that share the world with us. It is full of curious facts and colorful illustrations, and comes with 5 paper toy art animals to be assembled by the young readers and their families.

Selling points

- Simplified and reduced text
- Bold design and illustrations
- 5 paper models to assemble
- Models are detachable from page and prefolded. No scissor required for assemble

Author: Clarice Uba
Illustrator: Lorota
Format: 24x30
Pages: 36
Age: 7+
Publication date: November 16

CURIOUS KIDS ASSEMBLE
DINOSAURS

Curious Kids Assemble Dinosaurs brings together Lume's educational content with a craft project that promotes a moment of interaction and bonding for the family.

This book visits the far away world of dinosaurs, presenting some of the more iconic and unique creatures of the period. It is full of curious facts and colorful illustrations, and comes with 5 paper toy art dinosaurs to be assembled by the young readers and their families.

Selling points

- Simplified and reduced text
- Bold design and illustrations
- 5 paper models to assemble
- Models are detachable from page and prefolded. No scissor required for assemble
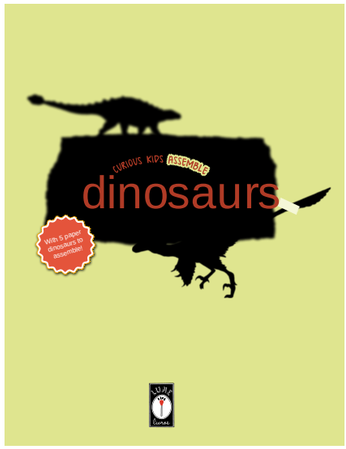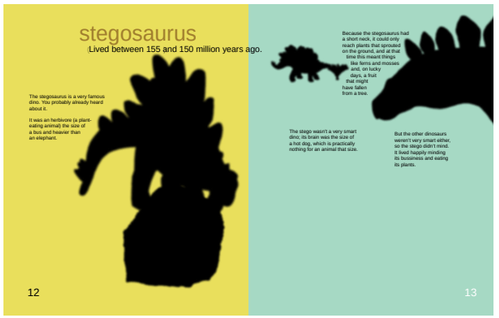
Author: Clarice Uba
Illustrator: Lorota
Format: 24x30
Pages: 36
Age: 7+
Publication date: November 16